

25/3557/FUL

Qc65 First Avenue, Poynton,
Stockport, SK12 1ND

Drawing Status

INFORMATION

This drawing is © C4 Projects and is not to be copied, reproduced or re-distributed either in whole or in part without the prior written permission of the originator.

The originator shall have no responsibility for any liability, loss, cost, damage or expense arising from or relating to any use of this document other than for its intended purpose on this project.

This drawing shall be read in conjunction with all other relevant drawings, specifications and associated documentation. Any discrepancies, errors or omissions are to be reported to the originator before proceeding with work.

This drawing can be scaled for planning purposes only.
All dimensions are to be checked on site by the contractor prior to proceeding with any work.
Contractors to work to figured dimensions only & scaled figures are not to be used for construction purposes.

DISCLAIMER
When this drawing is issued in CAD, it is an uncontrolled version issued for information only, to enable the recipient to prepare their own documents/ drawings for which they are solely responsible.

SOFTWARE INTEROPERABILITY
C4 Projects prepared this drawing using Autodesk REVIT Architecture.

C4 Projects does not accept liability for any loss or degradation of any information held in the drawing resulting from the translation from the original file format to any other file format or from the recipients reading of it in any other programme.

P03	Drawing Updated and scale changed	GV	13.02.25	DC
P02	Update Issue	BC	20.01.25	BC
P01	First Issue	BC	20.01.25	BC
Rev	Revision Details	Drawn	Date	Chckd

C4

e: info@c4projects.co.uk
w: www.c4projects.co.uk

Projects

Architecture • Project Management • Building Surveying • Cost Consultancy • Interior Design

340 Firecrest Court Centre Park Warrington WA1 1RG t: 01925 751 852	Phoenix House 45 Cross Street Manchester M2 4JF t: 0161 399 2167
---	--

Client

Project

Poynton Ind. Estate,
Stockport

Drawing Title

Site
LocationPlan

Drawn by	BC	C20/01/2025
C4 Job no.	24-045	As indicated @ A3
Drg no. 24045-C4P-10-S01ZZ-D-A-1007		
Status	Purpose of Issue	Rev
S2	FOR INFORMATION	P03

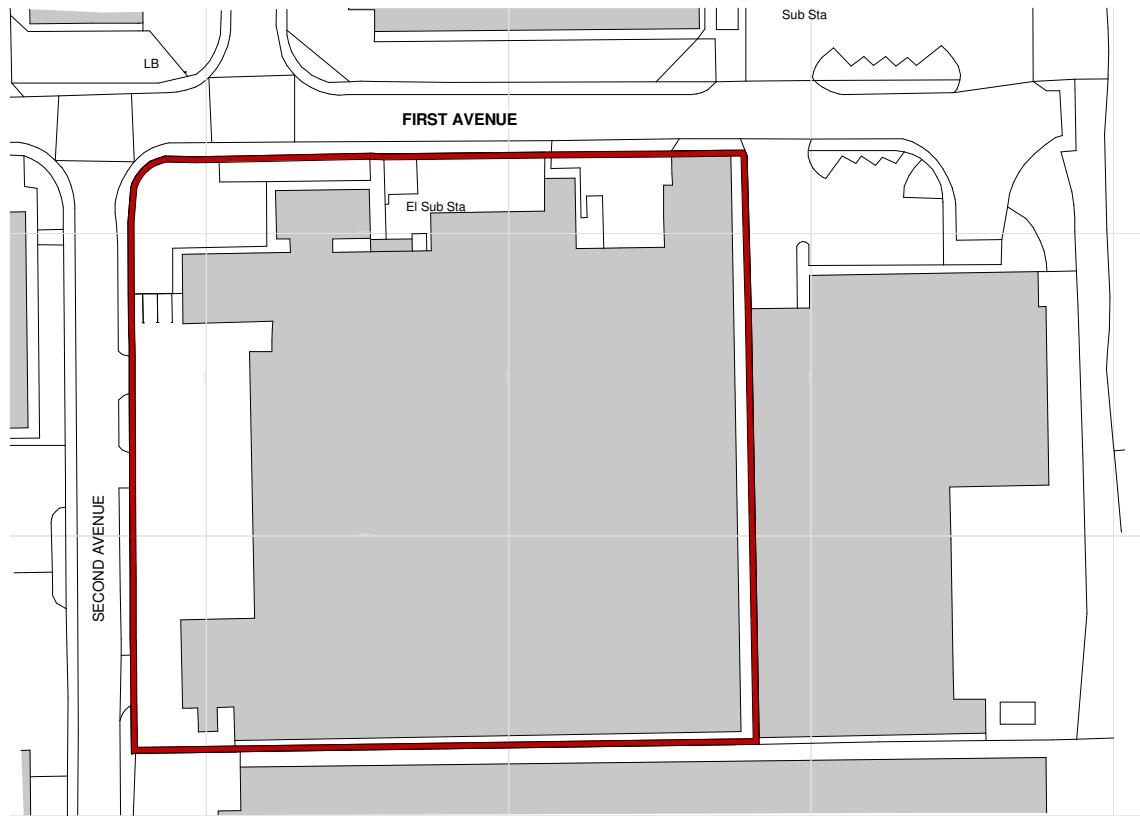

1

Site Location Plan

1 : 1250

DEVELOPMENT KEY

Application Boundary edged red

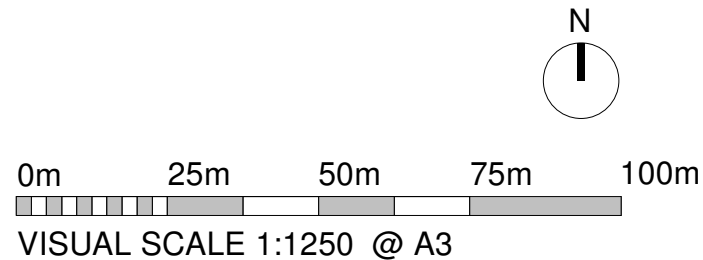

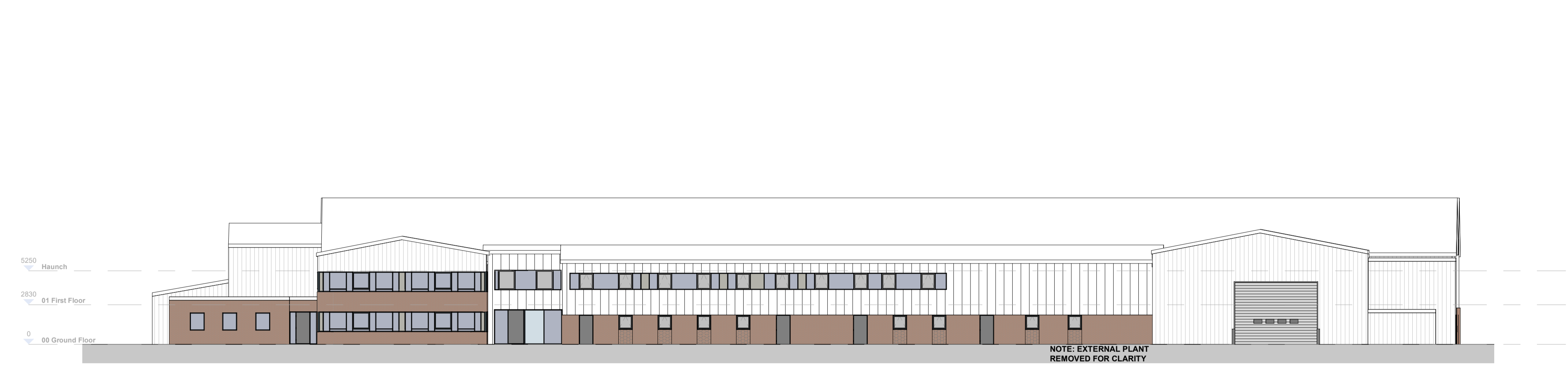

A 80ZZ_GA Elevation-A - Pre-Demolition
1 : 200

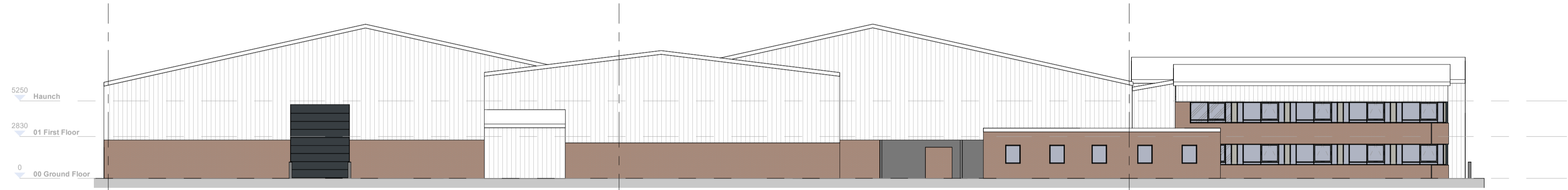

B 80ZZ_GA Elevation-B - Pre-Demolition
1 : 200

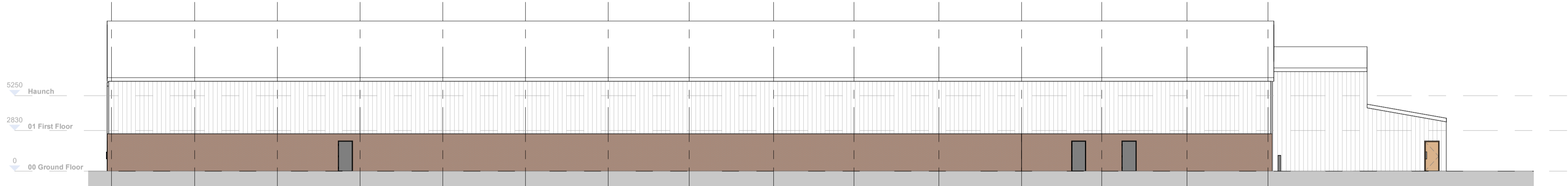

C 80ZZ_GA Elevation-C - Pre-Demolition
1 : 200

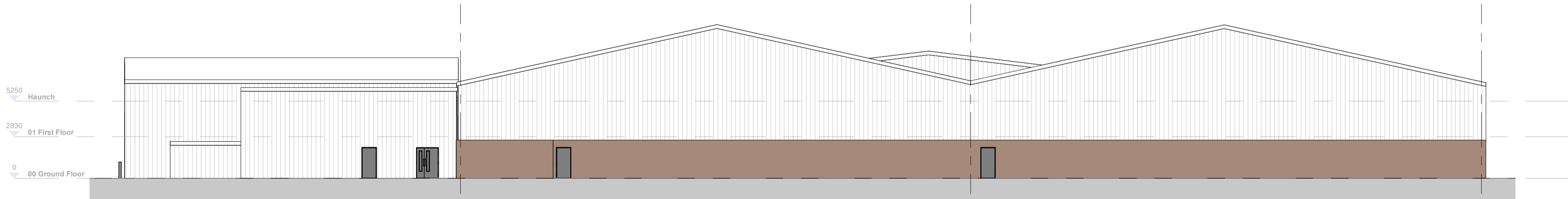

D 80ZZ_GA Elevation-D - Pre-Demolition
1 : 200

0m 5m 10m 15m
VISUAL SCALE 1:200 @ A1

Drawing Status

PLANNING

This drawing is a C4 Project and is not to be copied, reproduced or re-distributed either in whole or in part without the prior written permission of the copyright owner.

The copyright shall remain the responsibility of the copyright owner. No liability, loss, cost, damage or expense shall be incurred by any person in reliance on the information contained in this project.

This drawing shall be used in conjunction with all other relevant drawings, specifications and associated documentation. Any discrepancies, errors or omissions are to be reported to the copyright owner immediately.

This drawing can be used for planning purposes only. It is not to be used for construction purposes. The copyright owner shall not be responsible for any loss or damage arising from the use of this drawing for any purpose other than for the intended purpose only.

DISCLAIMER

When this drawing is issued in PDF, it is an uncontrolled version issued for information only. It is not to be used for construction purposes. It is not to be used for construction purposes.

SOFTWARE INTERDEPENDENCY

C4 Projects prepared this drawing using Autodesk® AutoCAD® Architecture.

C4 Projects does not accept liability for any loss or damage arising from the use of this drawing for any purpose other than for the intended purpose only.

0 1 2 3 4 5

1:100 @ A1

N

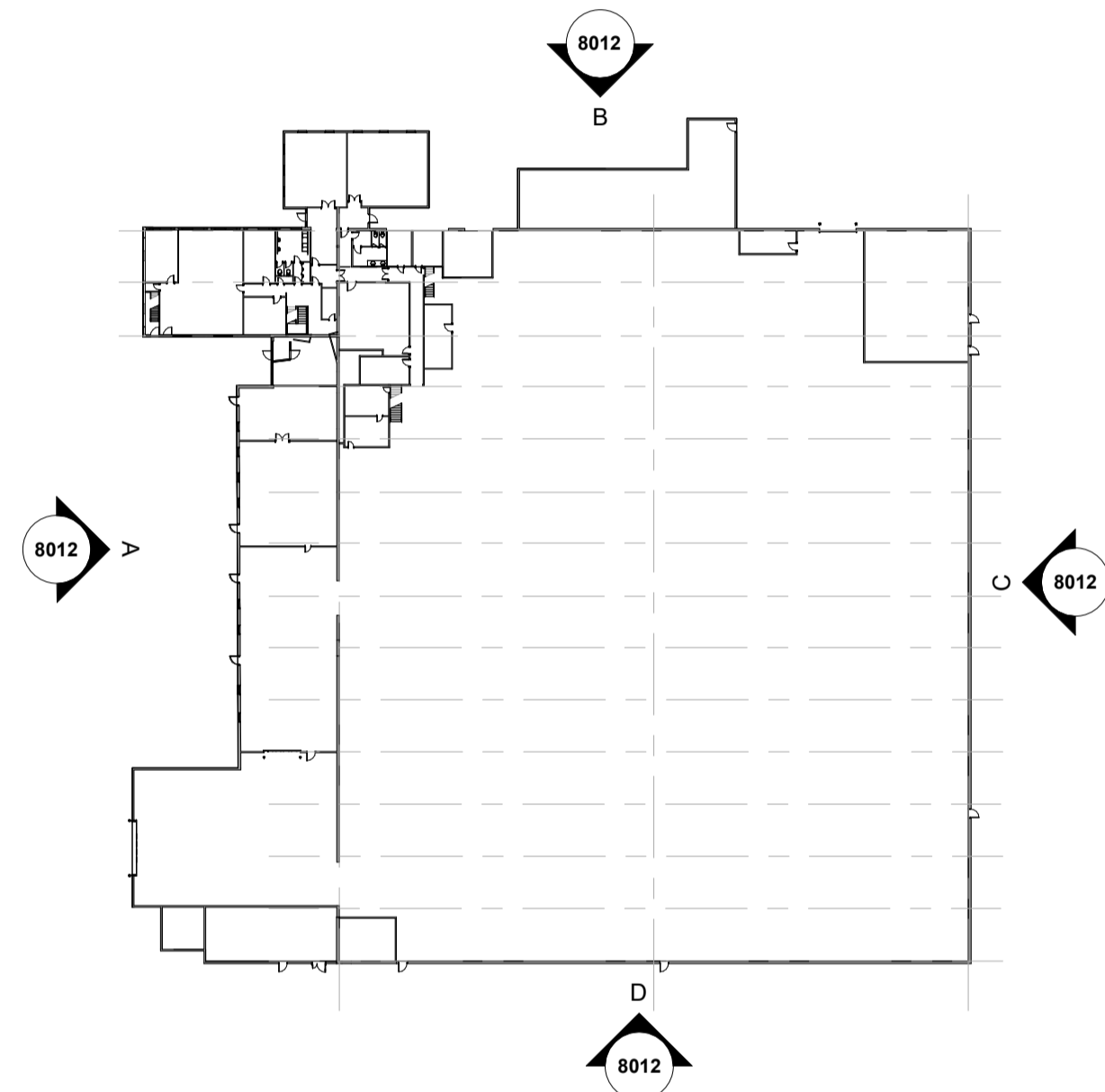

5 80ZZ_Key Plan - Pre-Demolition
1 : 750

P02	Update Issue	LR	11.12.25	DC
P01	First Issue of Drawing	LR	11.12.25	DC
Rev	Revision Details	Drawn	Date	Checkd

C4

Projects

info@c4projects.co.uk
www.c4projects.co.uk

Architects • Project Management • Building Surveying • Cost Consultancy • Interior Design

340 Fircroft Court
Centre Park
Warrington
WA1 1RG
T: 01925 751 852

Phoenix House
45 Cross Street
Manchester
M2 4JF
T: 0161 399 2167

Client:
QC Poynton Limited

Project:
Poynton Ind. Estate,
Stockport

Drawing Title:
Building
LPA_Pre-Demolition Elevations

Drawn by	LR	Created	Dec 25
C4 Job no.	24-045	Scale	As indicated @A1
Orig no.	24045-C4P-80-B01ZZ-D-A-8012		
Status	Purpose of Issue	Rev	
S2	FOR INFORMATION	P02	

Notes | Post Demolition Elevations

Key | External Materials



1
Type: Built-up Metal Cladding
Trapezoidal Profile Laid Vertically
Colour: Merlin Grey BS 18 B 25

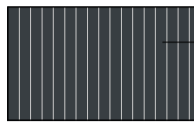

2
Type: Built-up Metal Cladding
Trapezoidal Profile Laid Vertically
Colour: Anthracite RAL 7016

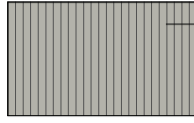

3
Type: Built-up Metal Cladding
Model: Insulated twin skinned, Vertically
Laid Trapezoidal Cladding
RAL 7038 - Goosewing Grey



A
Type: Flat faced Eaves / Verges
Colour: Merlin Grey BS 18 B 25



B
Type: Flat faced Eaves / Verges
Colour: Goosewing Grey RAL 7038

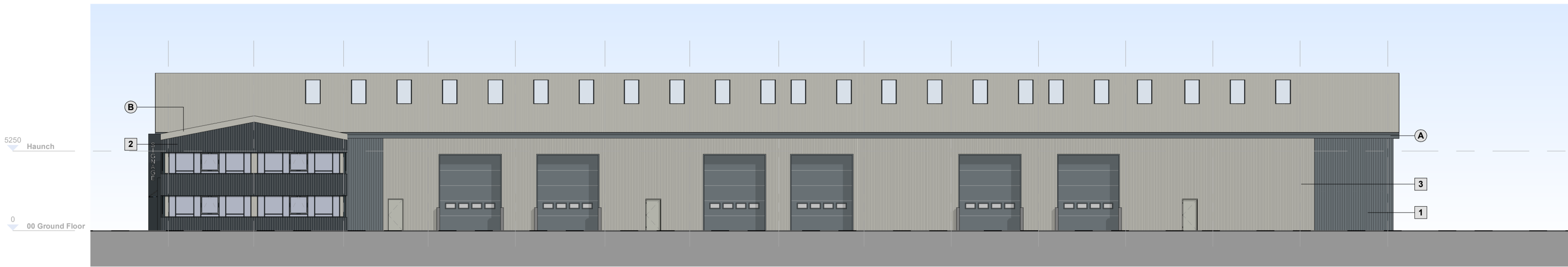
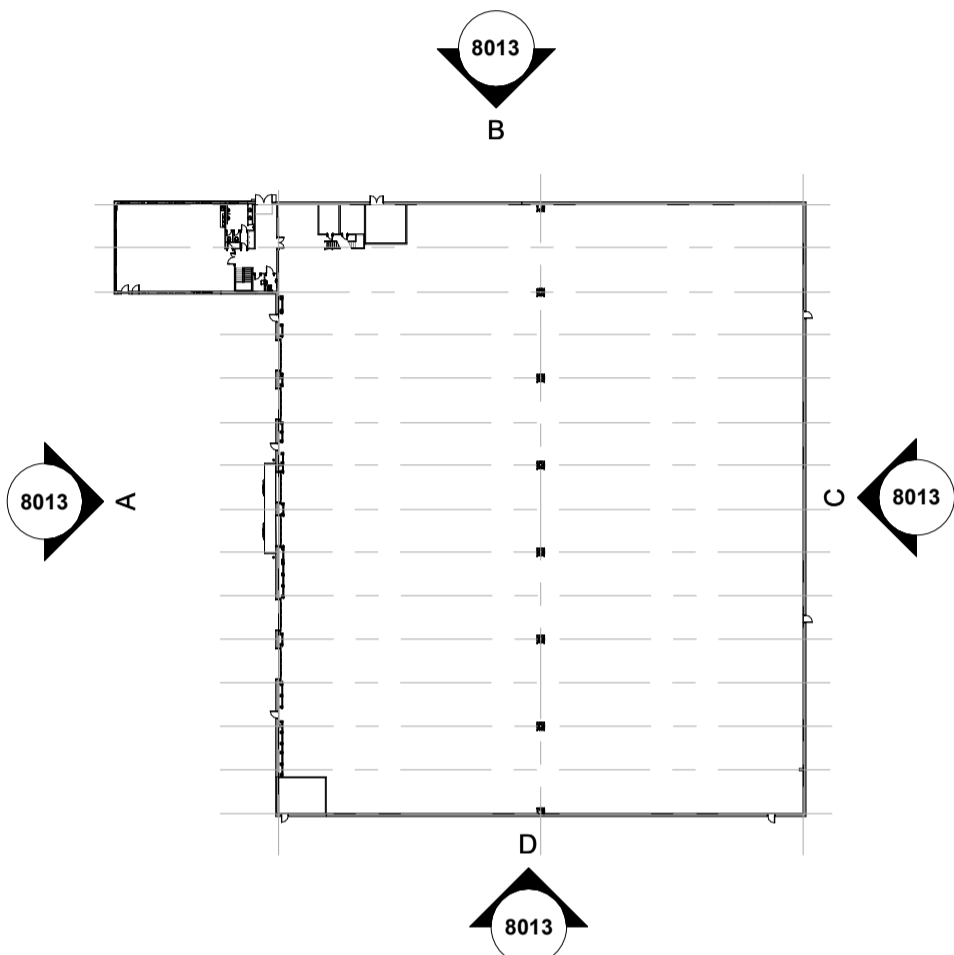

A 80ZZ_GA Elevation-A - Post-Demolition
1 : 200

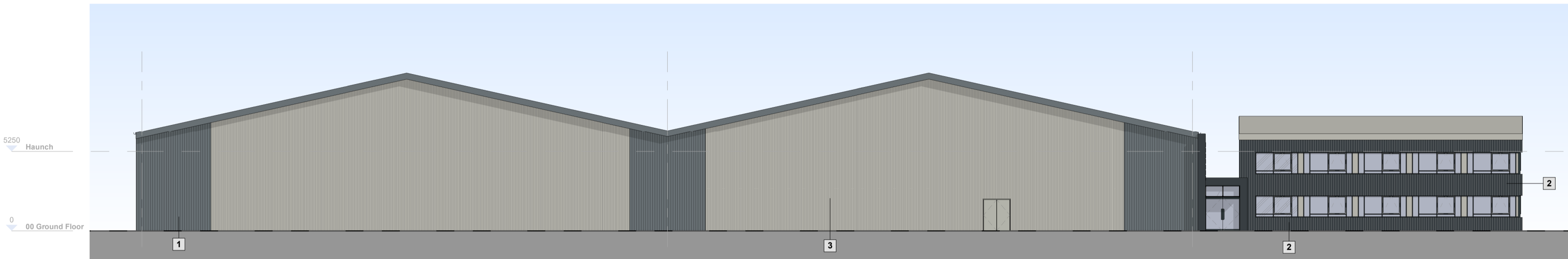

B 80ZZ_GA Elevation-B - Post-Demolition
1 : 200

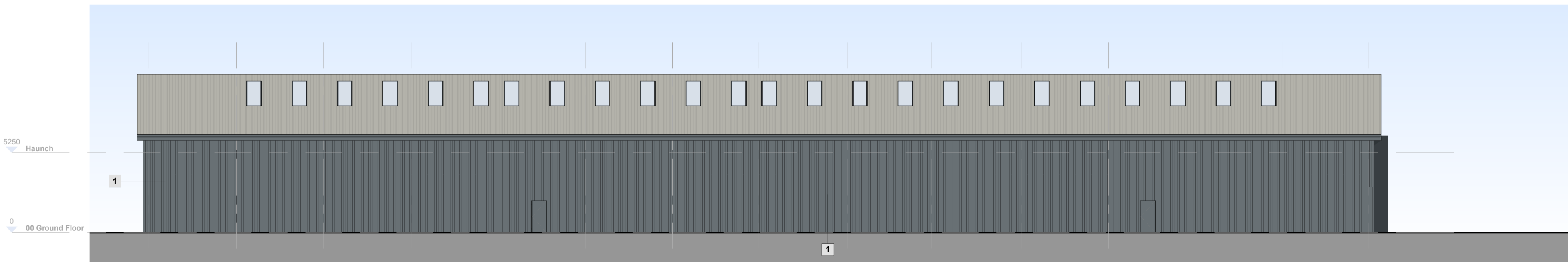

C 80ZZ_GA Elevation-C - Post-Demolition
1 : 200

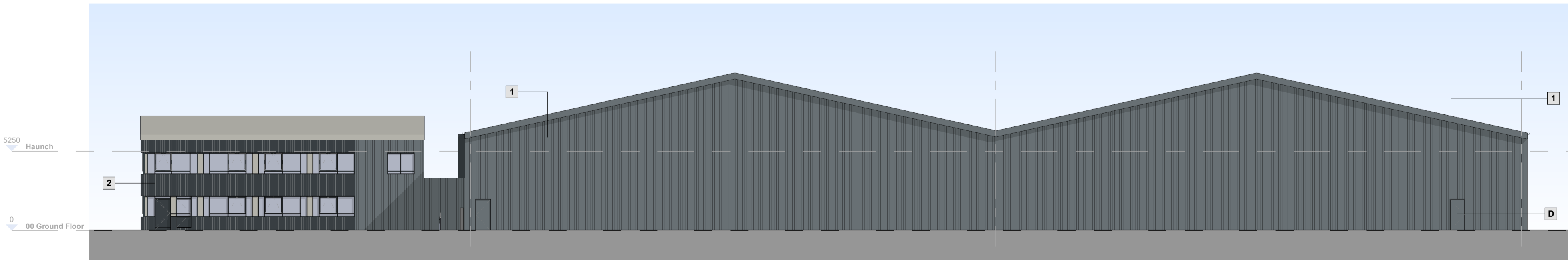

D 80ZZ_GA Elevation-D - Post-Demolition
1 : 200

P03	Update Issue	LR	11.12.25	DC
P02	Update Issue	LR	11.12.25	DC
P01	First Issue of Drawing	LR	11.12.25	DC
Rev	Revision Details	Drawn	Date	Checked



340 Firecrest Court
Centre Park
Warrington
WA1 1RG
T: 01925 751 852

Phoenix House
45 Cross Street
Manchester
M2 4JF
T: 0161 399 2167

Client
QC Poynton Limited

Project
Poynton Ind. Estate,
Stockport

Drawing Title
Building
LPA_Post-Demolition Elevations

Drawn by	LR	Created	Dec 25
C4 Job no.	24-045	Scale	As indicated @A1
Orig no.	24045-C4P-80-B01ZZ-D-A-8013		
Status	Purpose of Issue	Rev	
S2	FOR INFORMATION	P03	

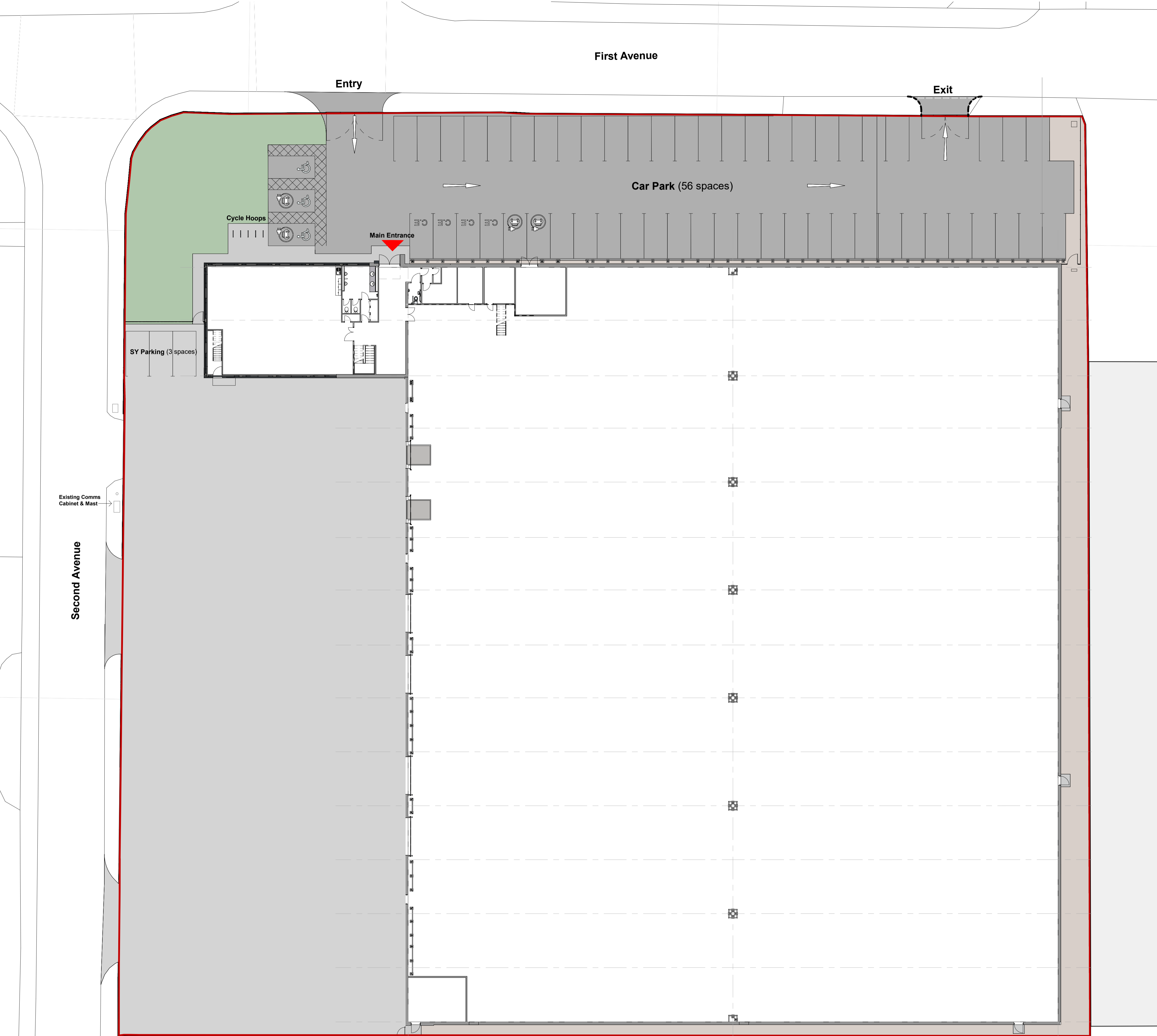

Schedule_Parking	
Description	Count
Unit / Building	
Accessible Car Parking Bay	1
Accessible Parking Bay with EV Charging	2
Cable Enabled Parking Bay	4
Electric Vehicle Charging Parking Bay	2
Standard Car Parking Bay	50
Car Parking	59

PLANNING

This drawing is a C4 Projects and is not to be copied, reproduced or re-distributed either in whole or part without the prior written permission of the copyright owner.

The copyright shall have no responsibility for any liability, loss, cost, damage or expense arising from or resulting in any use of this document other than for its intended purpose and this project.

This drawing shall be read in conjunction with all other relevant drawings, specifications and associated documentation. Any discrepancies, errors or omissions are to be reported to the originator before proceeding with work.

This drawing can be used for planning purposes only.

Customers are to be checked on site by the contractor prior to proceeding with any work.

Contractors are to mark the ground dimensions only & scaled figures are not to be used for construction purposes.

DISCLAIMER

When this drawing is issued in CAD, it is an uncontrolled version issued for information only. It is not to be used to produce final construction drawings to which they are solely responsible.

SOFTWARE INTEROPERABILITY

C4 Projects prepared this drawing using Autodesk® AutoCAD® Architecture.

C4 Projects does not accept liability for any loss or degradation of any information held in the drawing resulting from the translation from the original file format to any other file format or from the subsequent loading of it in any other programme.

0 2 4 6 8 10

1:200 @ A1

N

P02	Update Issue	BC	09/09/25
P01	First Issue	BC	08/09/25
Rev	Revision Details	Drawn	Date

C4

info@c4projects.co.uk
www.c4projects.co.uk

Projects

Architecture • Project Management • Building Surveying • Cost Consultancy • Interior Design

340 Fircroft Court
Centre Park
Warrington
WA1 1RG
T: 01925 751 852

Phoenix House
45 Cross Street
Manchester
M2 4JF
T: 0161 399 2167

Client:
QCS Poynton Limited

Project:
Poynton Ind. Estate,
Stockport

Drawing Title:
Site
LPA_Plan as Proposed

Drawn by	BC	Created	May 25
C4 Job no.	24-045	Scale	1 : 200 @A1

Dwg no. 24045-C4P-80-S01ZZ-D-A-8008		
Status	Purpose of Issue	Rev
S5	REVIEW & ACCEPT BY AP	P02

This drawing is a C4 Project and is not to be copied, reproduced or re-distributed either in whole or in part without the prior written permission of the copyright owner.

The copyright shall have no responsibility for any liability, loss, cost, damage or expense arising from or resulting in any use of the document other than for the intended purpose and this project.

This drawing shall be read in conjunction with all other relevant drawings, specifications and associated documentation. Any discrepancies, errors or omissions are to be reported to the copyright holder immediately.

This drawing can be used for planning purposes only.

Customers are to be advised that the copyright holder is not responsible for any work carried out in reliance on this drawing other than for the intended purpose and this project.

DISCLAIMER

When this drawing is issued in CAD, it is an uncontrolled version issued for information only. It is not to be used to produce any work. It is not to be used to produce any work.

SOFTWARE INTERDEPENDENCY

C4 Projects prepared this drawing using Autodesk AutoCAD Architecture.

C4 Projects does not accept liability for any loss or damage of any information held in the drawing resulting from the transition from the original file format to any other file format or from the subsequent loading of it in any other programme.

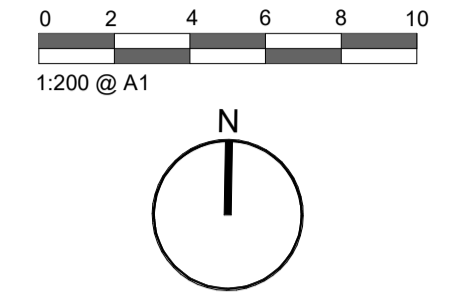

Areas to be demolished

Schedule_Unit A-F Area		
Name	Area (m2)	Area (Sqft)
Unit A	91.11 m²	980.7 ft²
Unit B	23.14 m²	248.0 ft²
Unit C	848.04 m²	9128.3 ft²
Unit D	151.92 m²	1635.3 ft²
Unit E & F	186.46 m²	2007.3 ft²
	1300.69 m²	14000.5 ft²



P03 Update Issue	LR 11.12.25	DC
P02 Update Issue	LR 11.12.25	DC
P01 First Issue of Drawing	LR 11.12.25	DC
Rev	Revision Details	Drawn Date Check

C4 Projects

info@c4projects.co.uk
www.c4projects.co.uk

Architecture • Project Management • Building Surveying • Cost Consultancy • Interior Design

340 Fircroft Court
Centre Park
Warrington
WA1 1RG
T: 01925 751 852

Phoenix House
45 Cross Street
Manchester
M2 4JF
T: 0161 399 2167

Client
QCBS Poynton Limited

Project
Poynton Ind. Estate,
Stockport

Drawing Title
Site
LPA_External Buildings Demolition Plan

Drawn by	LR	Created	Dec 25
C4 Job no.	24-045	Scale	1:200 @A1
Drwg no.	24045-C4P-80-S01ZZ-D-A-8011		
Status	Purpose of Issue	Rev	
S2	FOR INFORMATION	P03	